

**QUOTATION FOR:**

30 X 48-10' Deluxe Pkg.  
Customer Address Not Provided  
City, State, & Zip Not Provided  
475-9126

**CONTACT:**

Darrell Williams  
1 OLD BARN CIRCLE  
CHELSEA, MI 48118  
800-875-9126

**CONSTRUCTION:  
DIMENSIONS:**

Post Frame  
30' X 48' X 10'

**SPECIFICATIONS FOR 30' X 48' X 10' POST FRAME PACKAGE:**

• **MATERIAL PACKAGE**

- Pre-Engineered Wood Trusses (4/12 Pitch, 2' O/C)
- 4 x 6 Treated Eave Posts (8' O/C)
- 4 x 6 Treated Gable Posts (10' O/C)
- 6 x 6 Treated Corner Posts
- 2 x 6 Treated Center Match Skirt Boards (3 Rows)
- 2 x 4 Wall Girts (24" O/C)
- 2 x 10 Top Girt Exterior With A 1.75 x 9.25 Top Girt Interior
- 1/2" OSB on Roof
- Regal White ultra 2000 steel Steel Siding w/ 45 -Year Paint Warran
- Certainteed Dimensional Lifetime Landmark Lifetime Morie Black Sh
- Two Bags of Concrete Mix per Post Hole

• **DOORS & WINDOWS**

- One 14 X 9 2411\*\*Rib Non-Insul, Not Instld N.Ins. L.H.
- One 3' Flush Entry Door

• **12" OVERHANG ON ALL SIDES ALUM. SOFFIT**

• **FASTENERS**

- 100Ct 1 1/2 Wood Grip Screw for Steel Wall Panel
- 1 1/4 In. Generic Coil Roofing for Shingles
- 5/16 X 4 In Lag Screw 100Ct for Truss Carrier
- 4 In. Pole Barn Galv. Ht 5Lb for Skirt Board
- Galvanized Steel Framing Nails

• **DETAILED BUILDING PLANS**

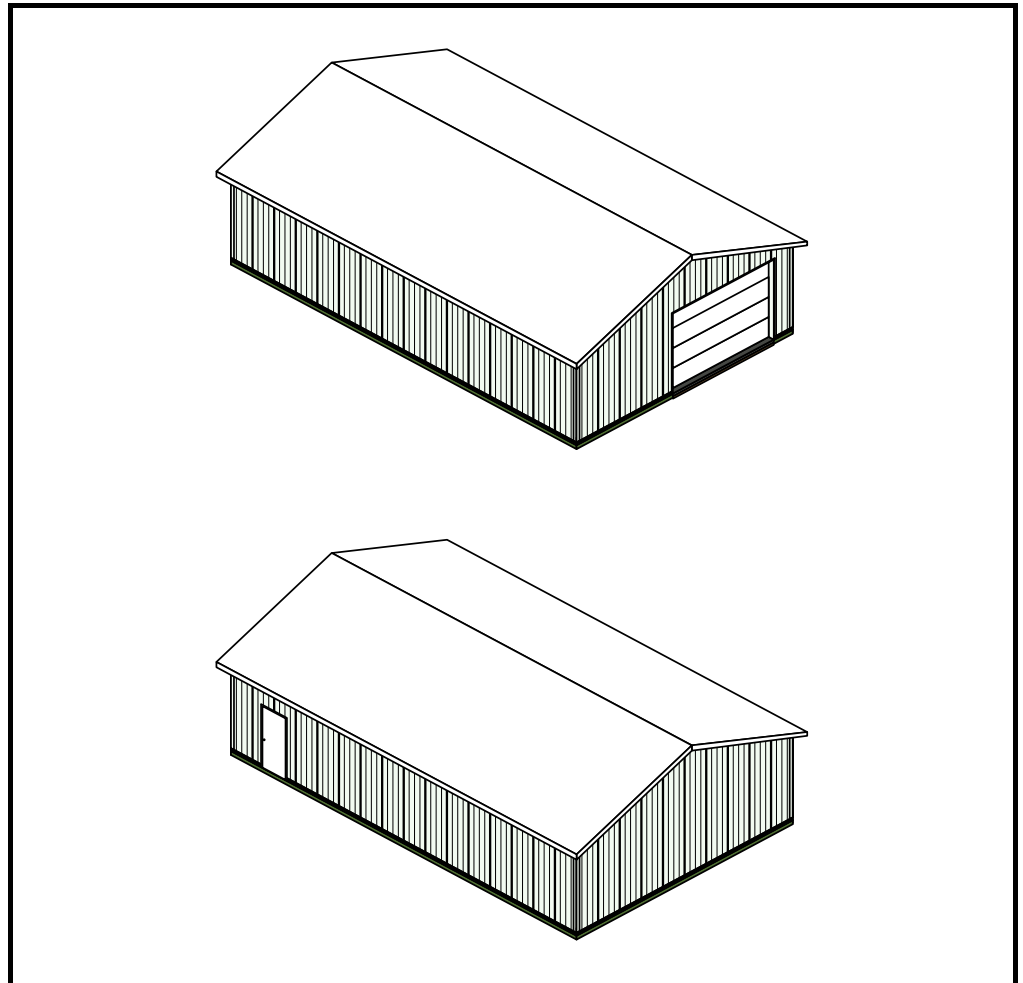

|                    |                    |
|--------------------|--------------------|
| Subtotal           | \$12,359.17        |
| Tax                | \$741.55           |
| <b>GRAND TOTAL</b> | <b>\$13,100.72</b> |

QUOTATION DATE: 1/31/2019

ESTIMATE NUMBER: 5635

Prices are good for 30 days, until 3/2/2019

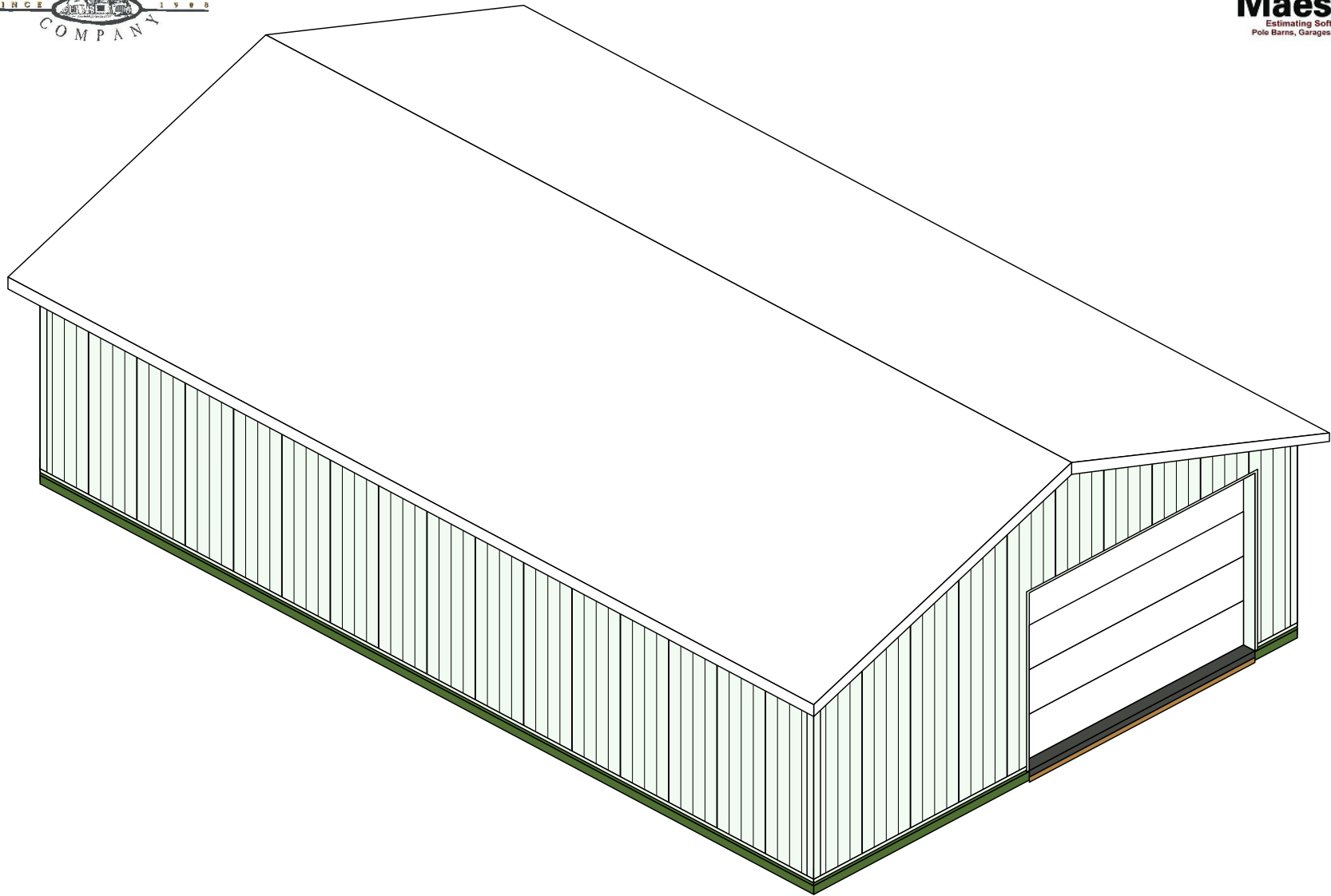

"30 X 48-10' Deluxe Pkg.  
Estimate Number: 5635  
1/31/2019"

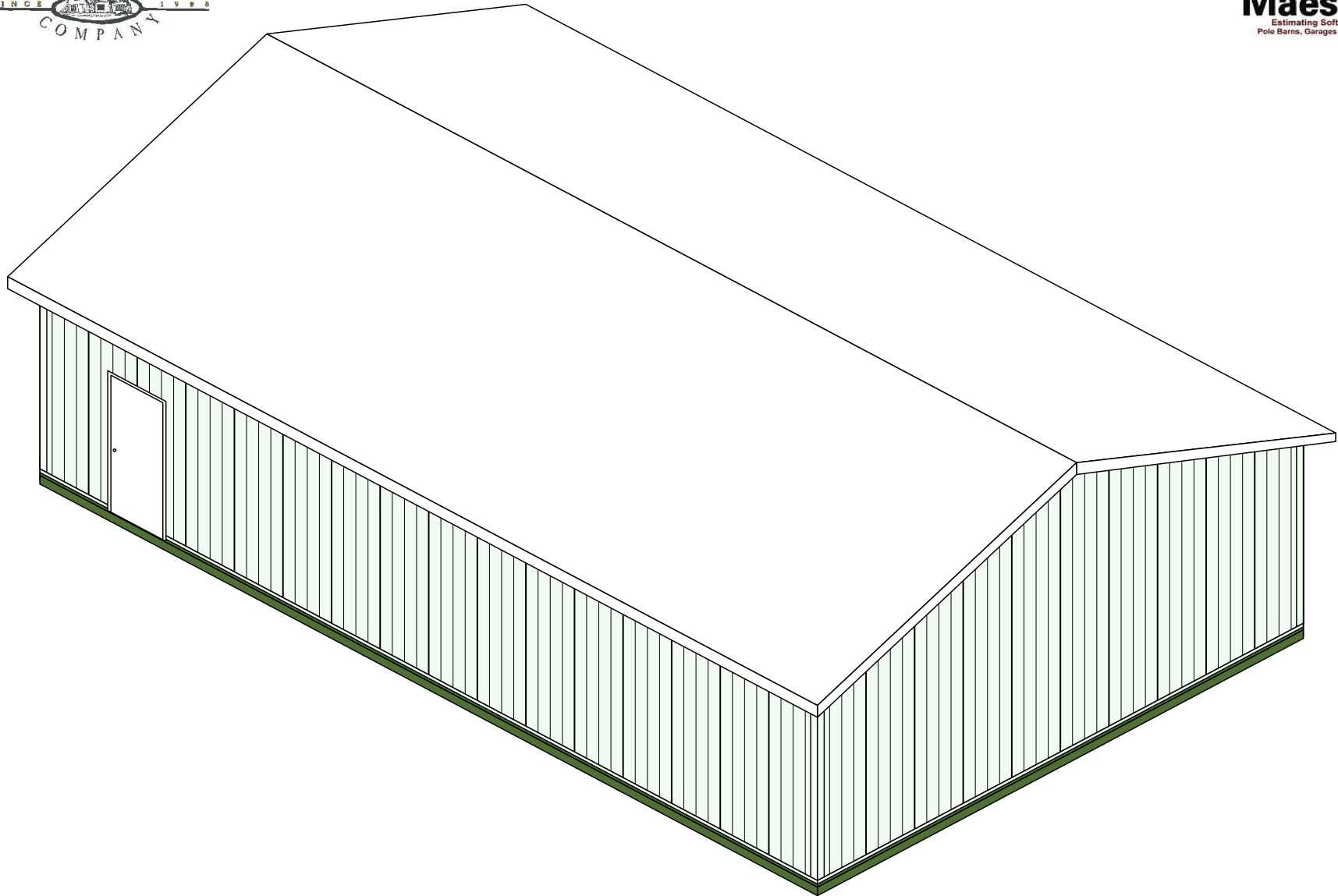



## GABLE2 CROSS SECTION

ROOF LAYER 1: 1/2 IN. X 4 FT. X 8 FT. ORIENTED STRAND BOARD  
 ROOF LAYER 2: #15 # 15 FELT 432 SQFT  
 ROOF LAYER 3: CERTAINTEED LIFETIME LANDMARK LIFETIME MORIE BLACK SHINGLES

SUB FACIA: 2 X 6 SPF-PREMIUM  
 DRIP FLASHING: ROLLEX WHITE 10 FT DRIPEDGE WHITE 10 FT  
 FACIA COVERING: ROLLEX WHITE 6 IN X 12 FT ALUMINUM FACIA  
 UNDEREAVE: ROLLEX WHITE 12 IN X 12 FT ALUMINUM SOLID SOFFIT

CORNER POSTS: TREATED 6 X 6  
 INTERMEDIATE POSTS: TREATED 4 X 6 SPACING 8 FT O.C.  
 EXTERIOR CARRIER: #2 SPF 2 X 10  
 INTERIOR CARRIER: LVL 1.75 X 9.25  
 EXTERIOR WALL GIRTS: #2 SPF-PREMIUM 2 X 4  
 WALL LAYER 1: REGAL WHITE ULTRA 2000 STEEL STEEL PANEL 13 FT 0 IN

EXTERIOR SKIRT BOARD: 3 ROWS OF TREATED CENTER MATCH 2 X 6

SIDING BEGINS 6 9/16 IN. BELOW THE TOP OF THE TOP SKIRT BOARD

EARTH GRADE BEGINS 12 IN. BELOW THE TOP OF THE TOP SKIRT BOARD

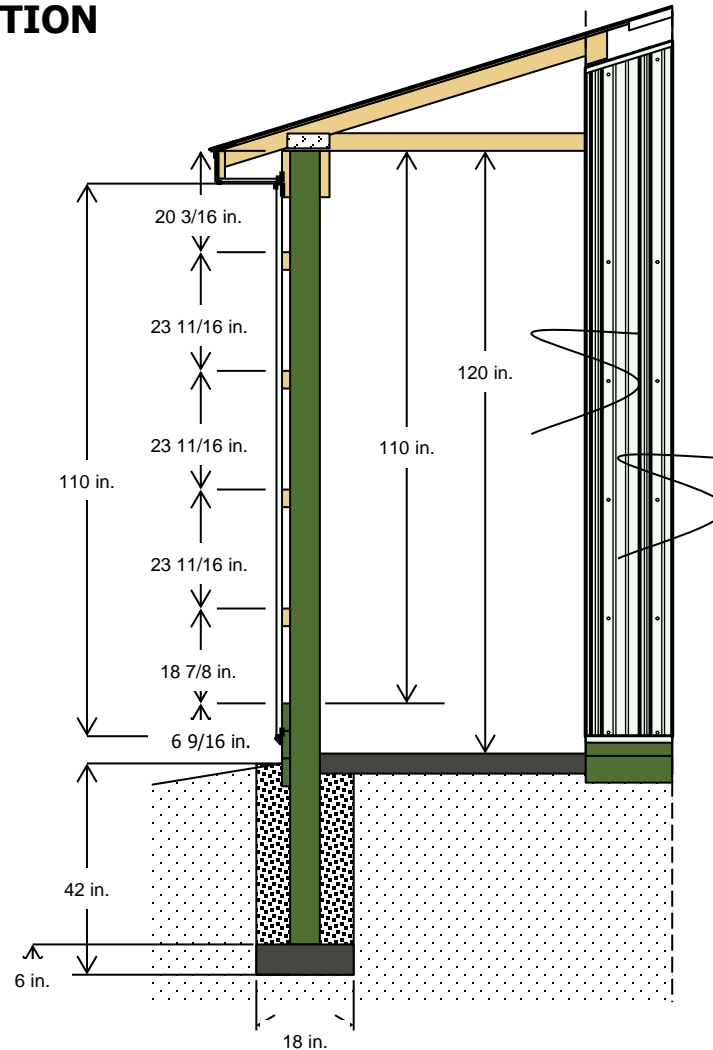

4/12 PITCH TRUSS SYSTEM WITH A STANDARD HEEL (HEEL HEIGHT: 0-3-15 OR 4 IN.)  
 TRUSS SPACING: 24 IN. O.C.  
 TRUSS LOADING INFORMATION:  
 TCLL/TCDL/BCLL/BCDL 35-7-0-10  
 TOTAL TRUSS LOADING = 52 P.S.F.  
 BRACE PER TRUSS MANUFACTURER'S RECOMMENDATIONS

INTERIOR FINISHED FLOOR HT. WILL BE 10 in. BELOW THE TOP OF THE TOP SKIRT BOARD  
 4 IN. CONCRETE FLOOR W/STRUCTURAL STRENGTH - 3500 P.S.I.  
 UNDISTURBED SOIL OR COMPACTED SAND FILL BACKFILL 18 IN. HOLE WITH SAND/GRAVEL FILL & COMPACT  
 18 IN. WIDE X 6 IN. THICK PIER FOOTING USING REDIMIX CONCRETE WITH MINIMUM STRENGTH/2500 P.S.I.



## GABLE1 CROSS SECTION

ROOF LAYER 1: 1/2 IN. X 4 FT. X 8 FT. ORIENTED STRAND BOARD  
 ROOF LAYER 2: #15 # 15 FELT 432 SQFT  
 ROOF LAYER 3: CERTAINTEED LIFETIME LANDMARK LIFETIME MORIE BLACK SHINGLES

SUB FACIA: 2 X 6 SPF-PREMIUM  
 DRIP FLASHING: ROLLEX WHITE 10 FT DRIPEDGE WHITE 10 FT  
 FACIA COVERING: ROLLEX WHITE 6 IN X 12 FT ALUMINUM FACIA  
 UNDEREAVE: ROLLEX WHITE 12 IN X 12 FT ALUMINUM SOLID SOFFIT

CORNER POSTS: TREATED 6 X 6  
 INTERMEDIATE POSTS: TREATED 4 X 6 SPACING 8 FT O.C.  
 EXTERIOR CARRIER: #2 SPF 2 X 10  
 INTERIOR CARRIER: LVL 1.75 X 9.25  
 EXTERIOR WALL GIRTS: #2 SPF-PREMIUM 2 X 4  
 WALL LAYER 1: REGAL WHITE ULTRA 2000 STEEL STEEL PANEL 13 FT 0 IN

EXTERIOR SKIRT BOARD: 3 ROWS OF TREATED CENTER MATCH 2 X 6

SIDING BEGINS 6 9/16 IN. BELOW THE TOP OF THE TOP SKIRT BOARD

EARTH GRADE BEGINS 12 IN. BELOW THE TOP OF THE TOP SKIRT BOARD

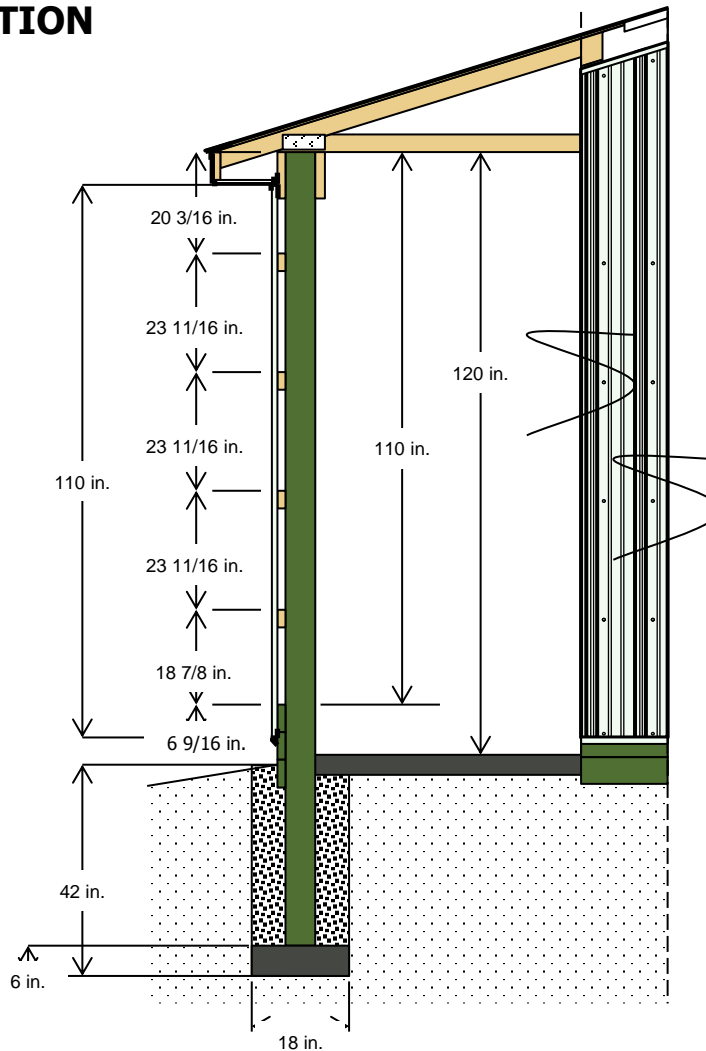

4/12 PITCH TRUSS SYSTEM WITH A STANDARD HEEL (HEEL HEIGHT: 0-3-15 OR 4 IN.)  
 TRUSS SPACING: 24 IN. O.C.  
 TRUSS LOADING INFORMATION:  
 TCELL/TCDL/BCLL/BCDL 35-7-0-10  
 TOTAL TRUSS LOADING = 52 P.S.F.  
 BRACE PER TRUSS MANUFACTURER'S RECOMMENDATIONS

INTERIOR FINISHED FLOOR HT. WILL BE 10 in. BELOW THE TOP OF THE TOP SKIRT BOARD  
 4 IN. CONCRETE FLOOR W/STRUCTURAL STRENGTH - 3500 P.S.I.  
 UNDISTURBED SOIL OR COMPACTED SAND FILL BACKFILL 18 IN. HOLE WITH SAND/GRAVEL FILL & COMPACT  
 18 IN. WIDE X 6 IN. THICK PIER FOOTING USING REDIMIX CONCRETE WITH MINIMUM STRENGTH/2500 P.S.I.



## SOUTH SIDE-GABLE SIDE 1 ELEVATION

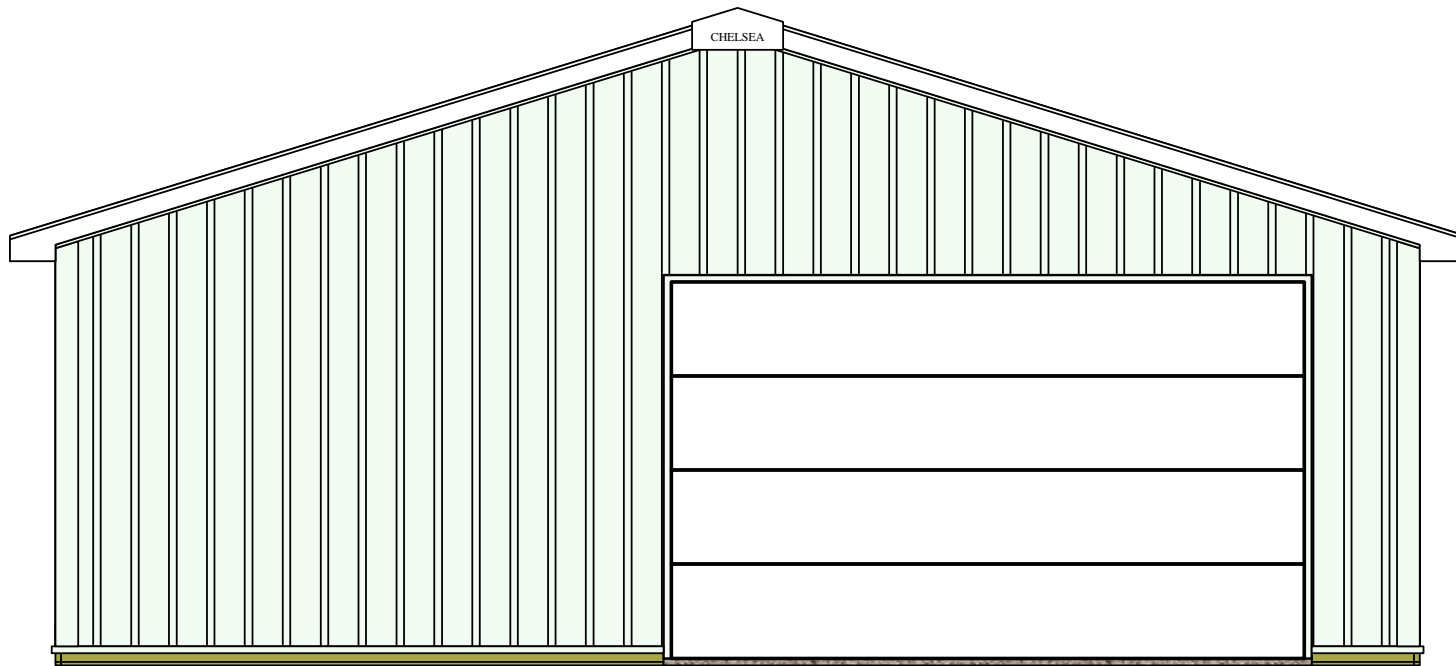

"30 X 48-10' Deluxe Pkg.  
Estimate Number: 5635  
1/31/2019"



# NORTH SIDE-GABLE SIDE 2 ELEVATION

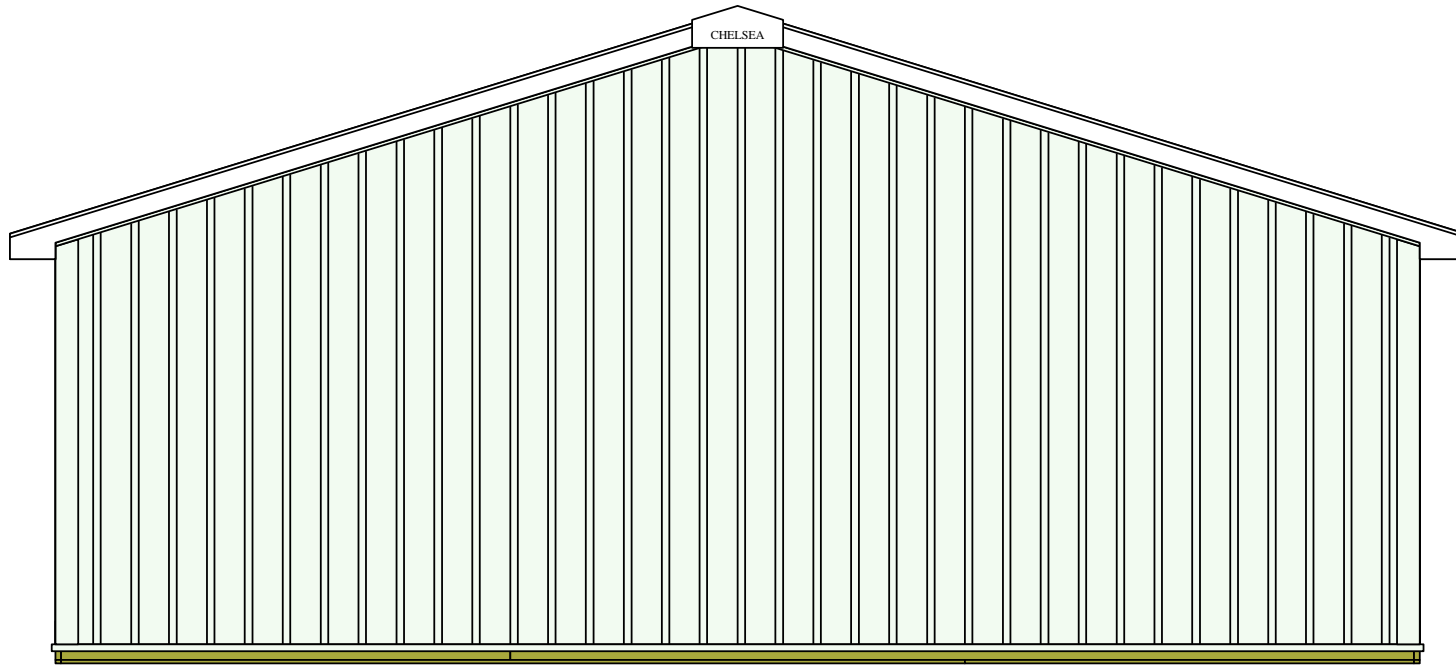

"30 X 48-10' Deluxe Pkg.  
Estimate Number: 5635  
1/31/2019"



**WEST SIDE-EAVE SIDE 1 ELEVATION**

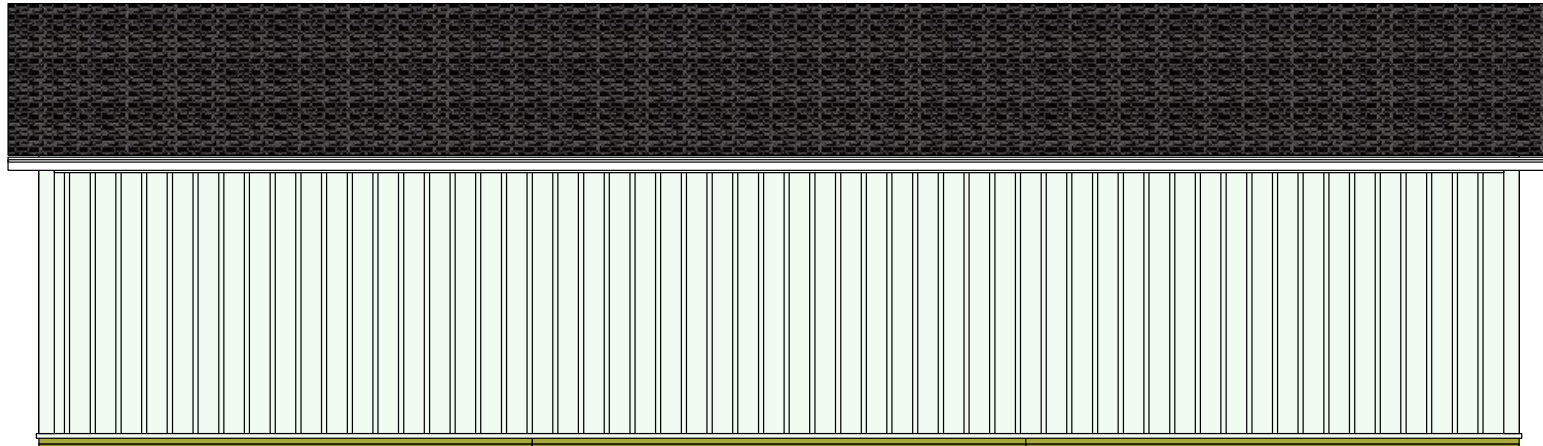





**EAST SIDE-EAVE SIDE 2 ELEVATION**

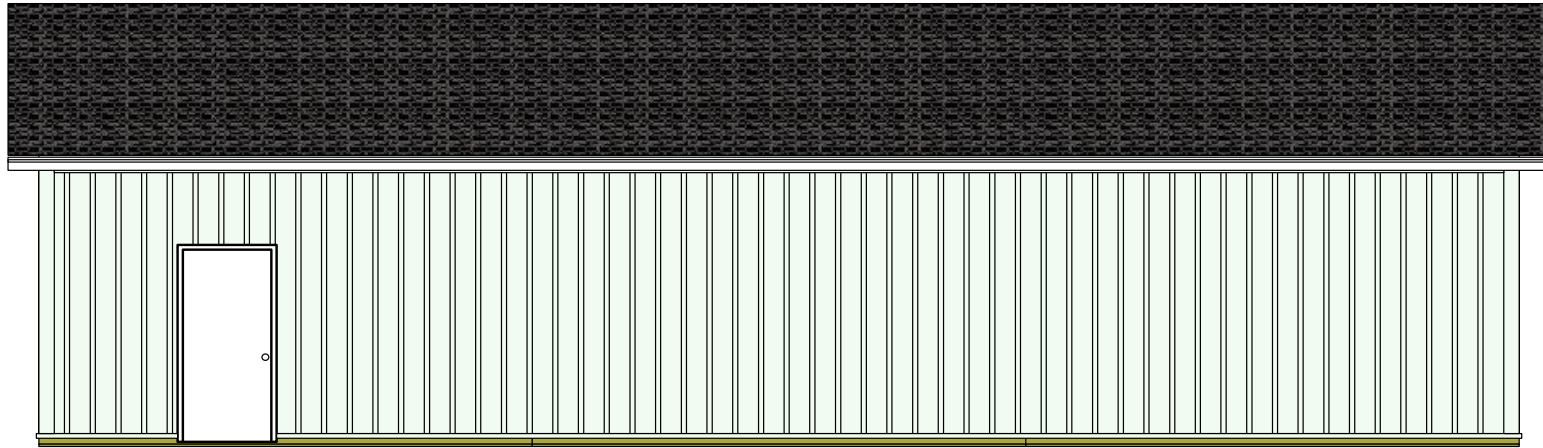

**Eave 1**

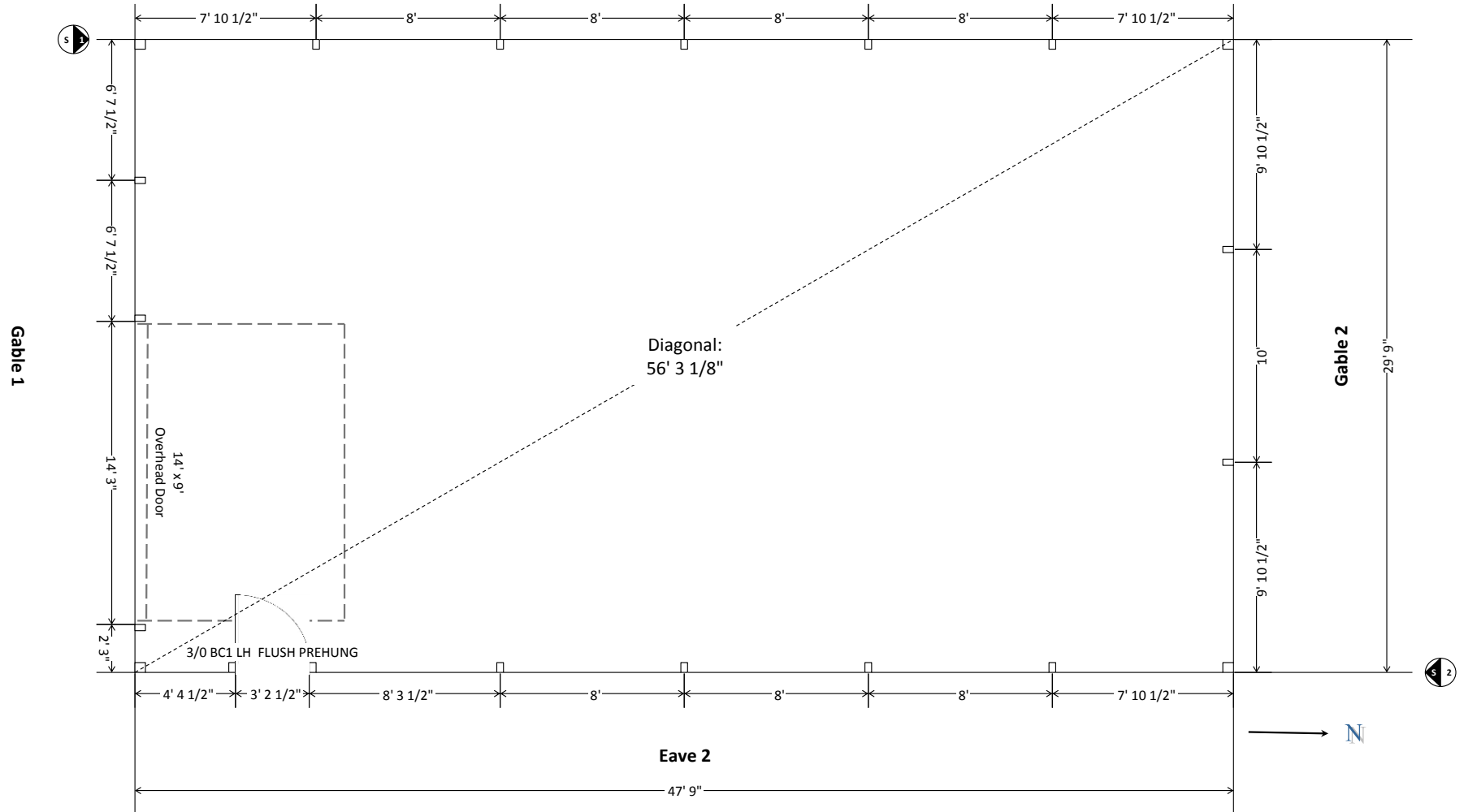

**SOUTH SIDE-GABLE SIDE 1 WALL GIRT VIEW**

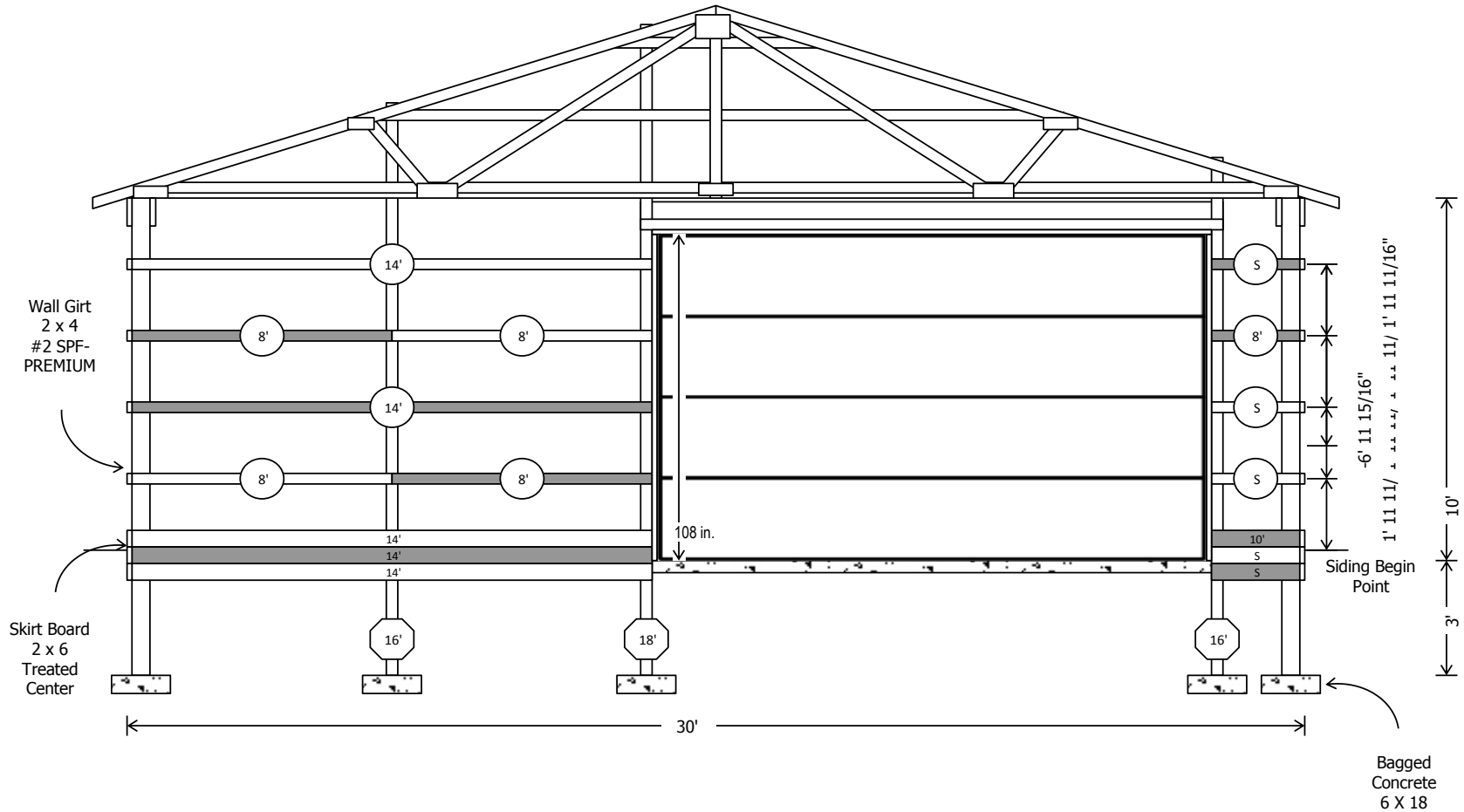

"30 X 48-10' Deluxe Pkg.  
 Estimate Number: 5635  
 1/31/2019"

**NORTH SIDE-GABLE SIDE 2 WALL GIRT VIEW**

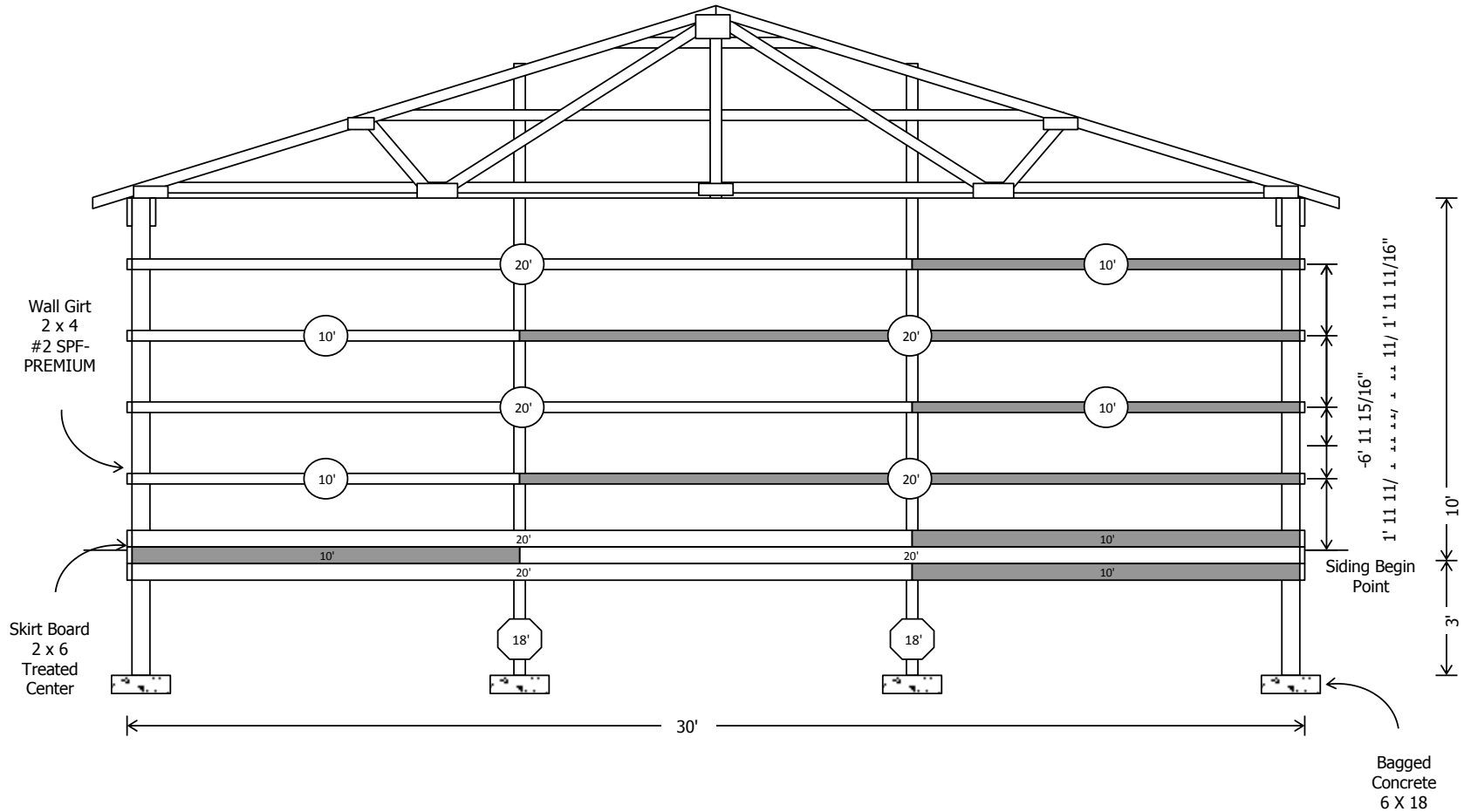

**EAST SIDE-EAVE SIDE 2 WALL GIRT VIEW**

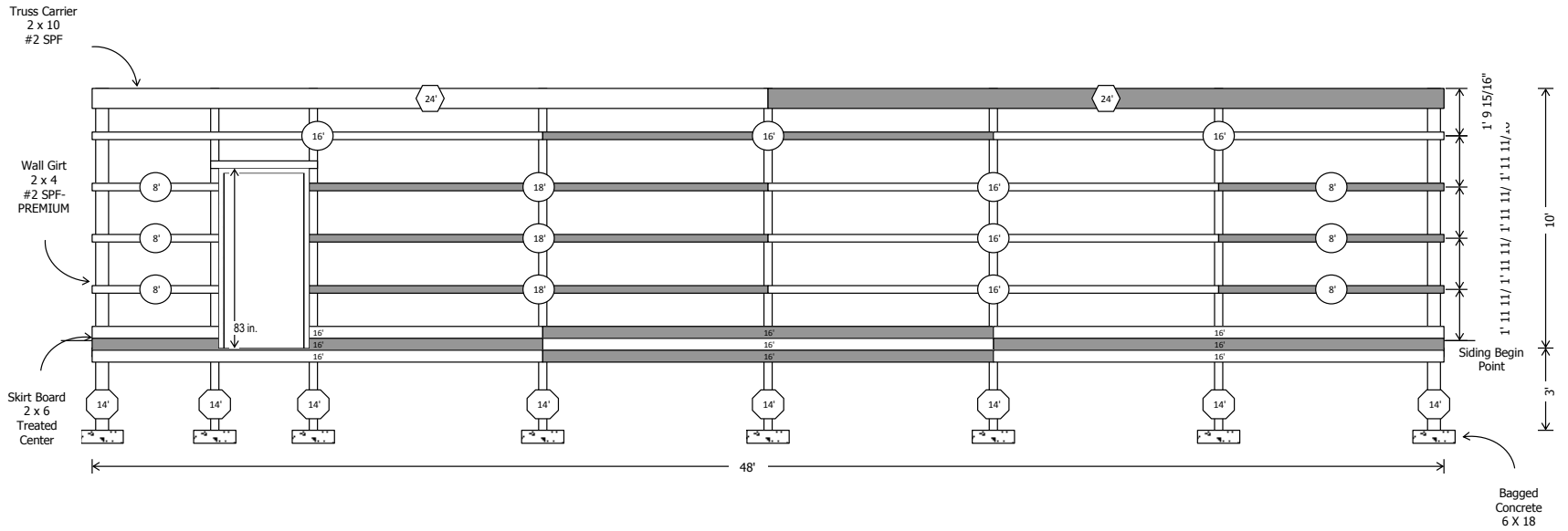

**WEST SIDE-EAVE SIDE 1 WALL GIRT VIEW**

Truss Carrier  
2 x 10  
#2 SPF

Wall Girt  
2 x 4  
#2 SPF-  
PREMIUM

Skirt Board  
2 x 6  
Treated  
Center

